

17/07627/FUL  
Scale 1/1250

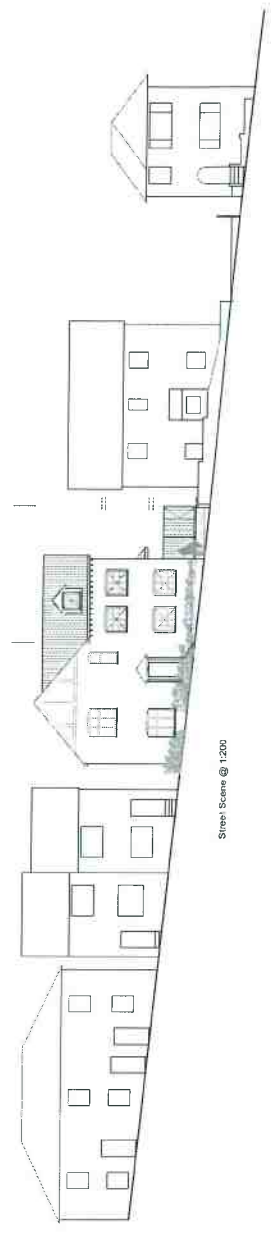

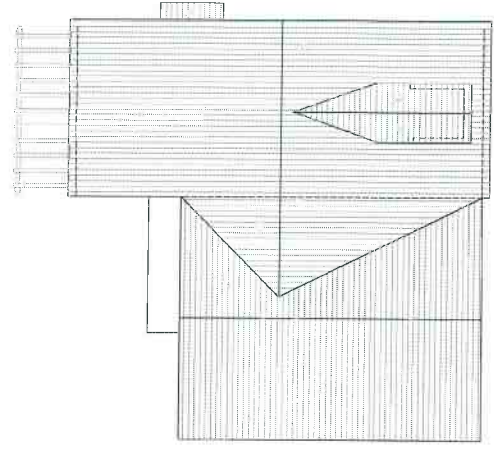
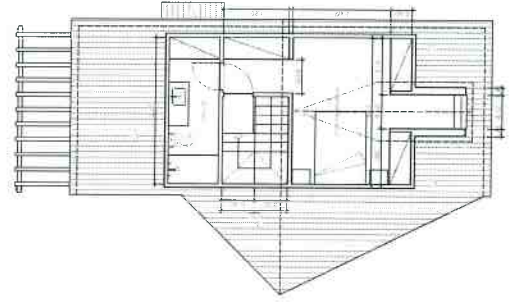
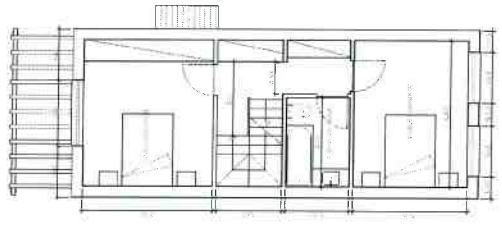
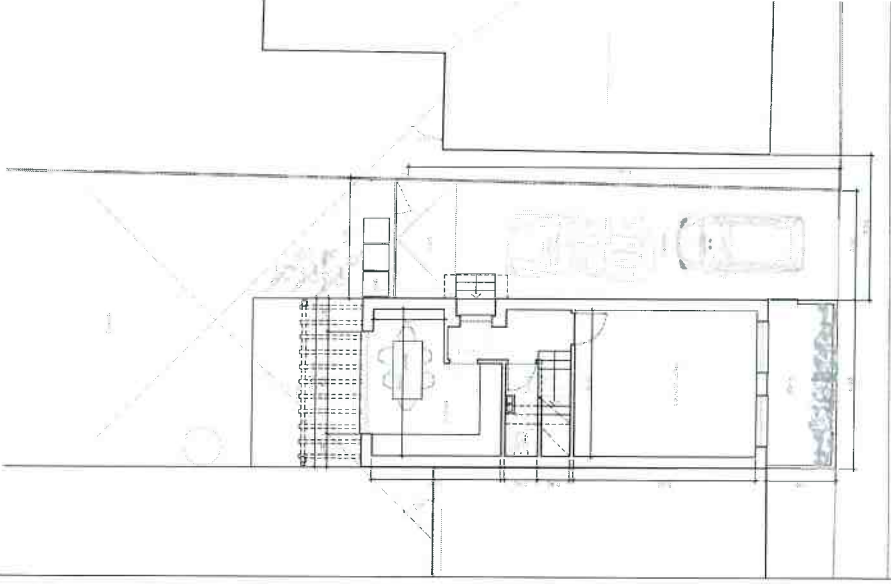

CLIENT	Mr. Nicol Hoyle
PROJECT	Peppered Plains and Street scene
DATE	11/19/16
SCALE	1:100 @A2 1:200
DATE	December 2017
ARCHITECT	ALEXANDER MARGUS GURIO 1117 W. 10th Winnipeg, MB R2P 1A6 CANADA
PROJECT NO.	03B
DATE	December 2017

NOTES:  
1. This drawing is a preliminary design and is not to be used for construction purposes.  
2. All dimensions are in meters unless otherwise specified.  
3. The client is responsible for obtaining all necessary permits and approvals.  
4. The architect is not responsible for any errors or omissions in this drawing.

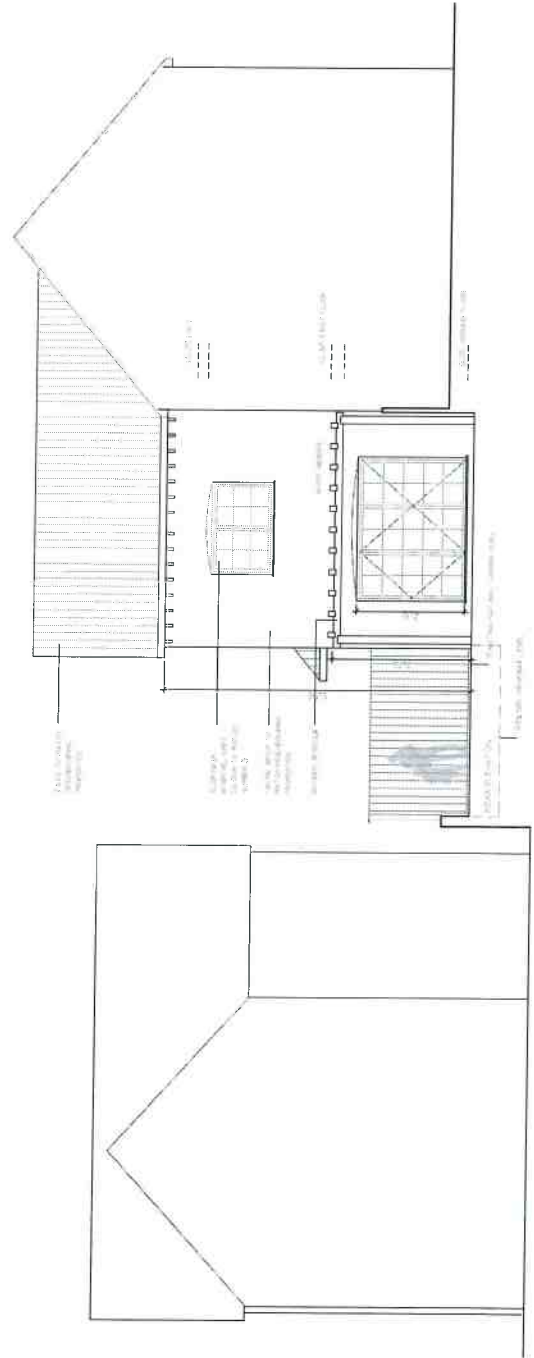
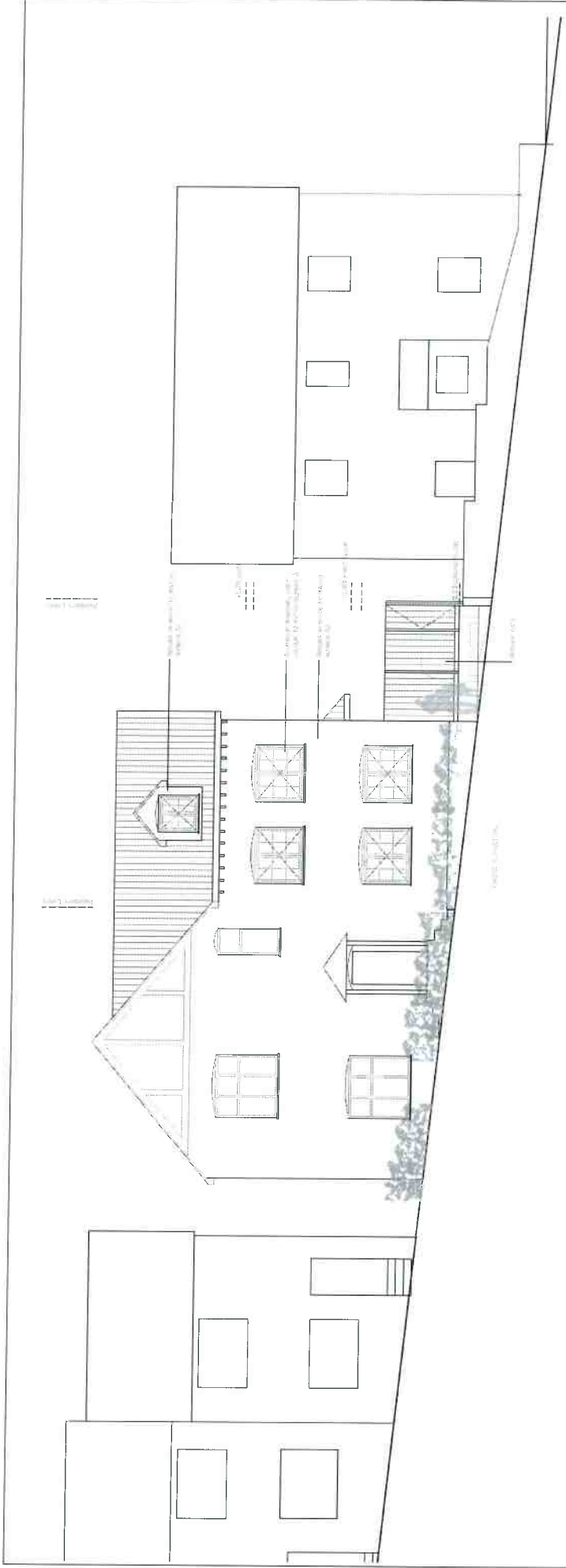

TITLE	Erection of a 3 bedroom semi detached house with allocated parking and private garden
PROJECT	Proposed Front and Rear Elevations
CLIENT	Ms Nicola Hobbes
PLACE	Land adjacent to 32 Queen Street High Wycombe Bucks HP 8EZ
ARCHITECT	ALEXANDRE M. MARQUES DUARTE RIBA Registration No 2/011737 A/RB Registration No 01774/D
SCALE	1:100 @A3
DATE	December 2017
Drawings Number	04B

NOTES  
 These drawings are subject to copyright under the Copyright Designs & Patents Act 1988. It is an infringement of copyright for another person to copy these drawings, in whole or in part, without the written consent of the author. The author's name and address are shown on the title block.







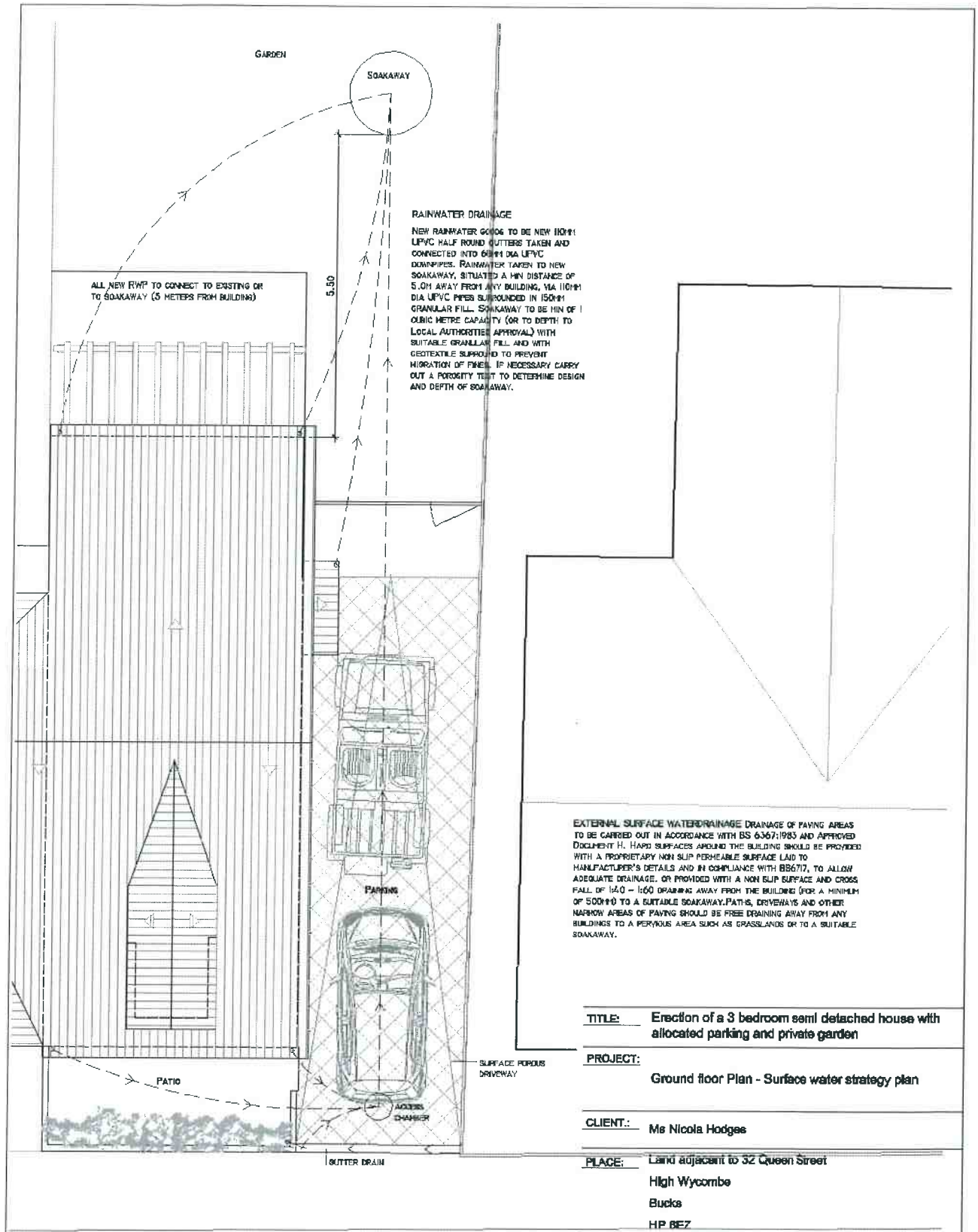

GROUND FLOOR

**TITLE:** Erection of a 3 bedroom semi detached house with allocated parking and private garden

**PROJECT:** Ground floor Plan - Surface water strategy plan

**CLIENT:** Ms Nicola Hodges

**PLACE:** Land adjacent to 32 Queen Street  
 High Wycombe  
 Bucks  
 HP 8EZ

**ARCHITECT**  
 ALEXANDRE M. MARQUES DURÃO  
 RIBA Registration No: 20011737 ARB  
 Registration No: 077740D

**SCALE:** 1:100 @A4

**DATE:** September 2017

**Drawing Number**  
 06



**NOTES:**  
 These drawings are subject to copyright law under the "Copyright, Designs & Patents Act 1988".  
 It is an infringement of copyright for another person to copy the work, distribute copies, lend or rent copyrighted work to another, or to adapt the work to create something else without the author's permission